

FED. ROAD DIV. No.	STATE	SEC. AND JOB No.	FISCAL YEAR	SHEET No.	TOTAL SHEETS
3	FLA	89531-2601	58	4	

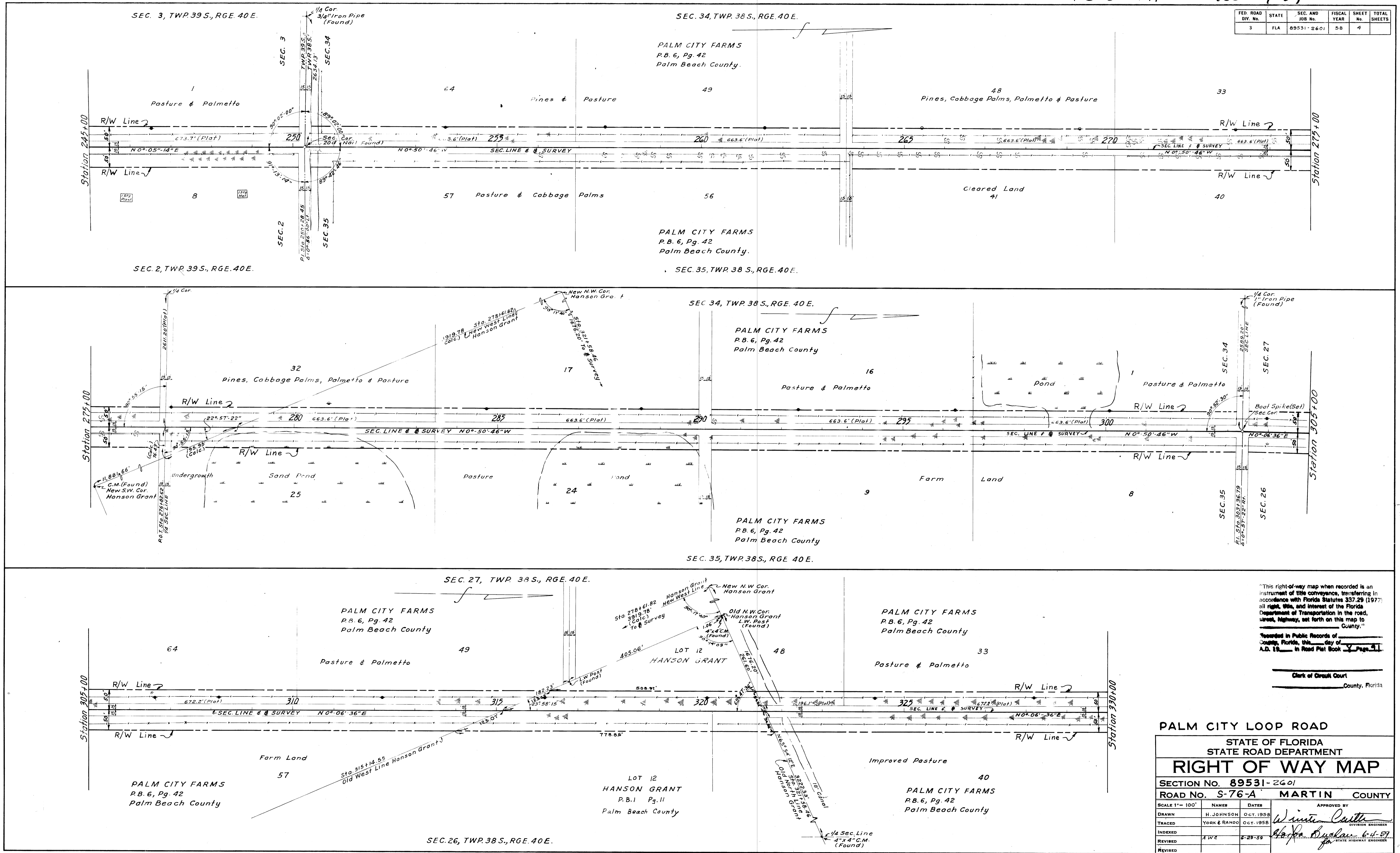

"This right-of-way map when recorded is an instrument of title conveyance, transferring in accordance with Florida Statutes 337.29 (1977) all right, title, and interest of the Florida Department of Transportation in the road, street, highway, set forth on this map to _____ County."

Recorded in Public Records of _____ County, Florida, this _____ day of _____, A.D. 19____, in Road Plat Book _____ Page _____.

 Clerk of Circuit Court
 _____ County, Florida

PALM CITY LOOP ROAD
 STATE OF FLORIDA
 STATE ROAD DEPARTMENT
RIGHT OF WAY MAP
 SECTION No. 89531-2601
 ROAD No. S-76-A MARTIN COUNTY

SCALE 1" = 100'	NAME	DATE	APPROVED BY
DRAWN	H. JOHNSON	OCT. 1958	<i>W. J. ...</i> DIVISION ENGINEER
TRACED	YORK & RANDO	OCT. 1958	
INDEXED			<i>Harold ...</i> STATE HIGHWAY ENGINEER
REVISED	A.W.C.	6-23-59	
REVISED			